

FACT SHEET /

DQ-Connector SAP Business Suite



The following also applies to internationally leading CRM platforms such as **SAP Business Suite**: A CRM system is only as good as the quality of the data used and stored in it. In particular, customer, contact and address data play a key role here. because only the highest address quality and duplicate-free customer data provide the Single View of the Customer. The Uniserv DQ-Connector for SAP Business Suite makes a substantial contribution towards increasing the data quality in SAP Business Suite, since it enables the productive capacity of the CRM to be utilized in full.

1. Provisions

- Prevention of added costs and damage to the image which can be caused by incorrect addresses and dead letters.
- Prevention of duplicates in contact data which undermine the objective target and mode of operation of a CRM system, because different information on the same customer in various data records counteracts the goal of a complete, single 360° view of sales, marketing, professional services and the help desk. The efficient overall use of the CRM system is thereby inhibited.
- High-speed access and error-tolerant searching for information in the SAP Business Suite. Care during data entry is guaranteed and promoted by fast processing times. The status quo of the customer data in the CRM system therefore remains at a high level in the long-term.

2. Advantages

- Guaranteed high quality of the data in SAP Business Suite
- Highly efficient sales and marketing processes
- Increased customer satisfaction and stronger ties with the customer
- Motivated employees who outwardly represent the quality demands of the company with regard to customer contact through a well maintained CRM system

3. Functions

The Uniserv Data Quality Connector provides routines for increasing and securing the data quality in SAP Business Suite:

- **CUSTOMER DATA SEARCHING WITH AN OPTIMUM QUALITY LEVEL**
- **ENTRY AND CHANGE OF CUSTOMER DATA**

The quality assurance functions are used as required, either separately or in combination. These quality assurance functions enable the following:

➤ **VALIDATION AND, IF REQUIRED, CORRECTION OF THE ADDRESS:**

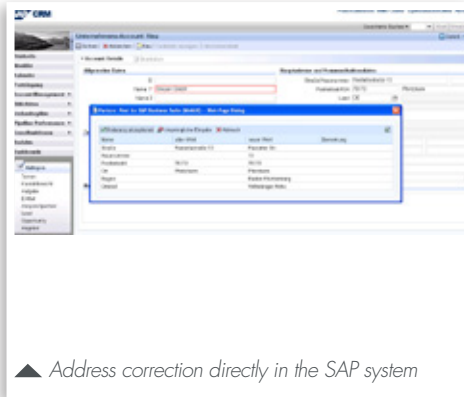

Validation, standardization and correction of addresses as they are entered (real-time)

Automatically generated select list of the possible address candidates after the input of an ambiguous address

Enhancement with additional address elements

Automatic validation of postal correctness without an „extra click“

➤ **CHECK FOR POSSIBLE DUPLICATES**

Rapid error-tolerant and individually parameterizable check for possible duplicates - directly during saving

Duplicate recognition is automatically started for each new entry or change of an account

The duplicate candidates are error-tolerantly compared with each other in the duplicate matching

If a duplicate is suspected, a list of possible duplicates is generated. After selection, the user goes directly to the change dialog. Data cleansing cases can also be created in the duplicate dialog.

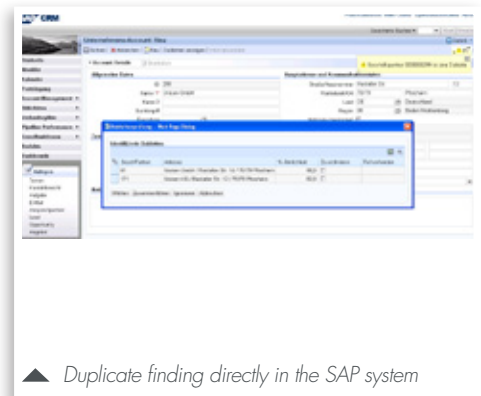

4. Technical requirements

➤ Data Quality Connector Real-Time SAP is a component of mail for SAP™ Business Suite and post for SAP™ Business Suite. They include the Uniserv online components mailRetrieval and post with the International Postal Framework. post and mail for SAP™ Business Suite can be integrated in the following SAP products:

SAP CRM (3.1 or higher)

SAP ERP (SAP R/3 4.6C or higher).

➤ The Uniserv AddOn for WebUI integration is required to use post for SAP™ Business Suite in SAP CRM 2007 or SAP CRM 7.0. Supported operating systems (irrespective of the OS for SAP CRM and SAP ERP):

HP-UX 11.11 PA (64 bit)

Solaris 10 Sparc (64 bit)

AIX 5.3 (64 bit), AIX 6.1 (64 bit)

Windows NT/200x/XP (32 bit)

HP-UX 11.23 Itanium (64 bit)

Solaris 9 Sparc (64 bit)

Linux x86 (32 bit), Linux x86 (64 bit)

Uniserv GmbH

Rastatter Straße 13 • 75179 Pforzheim • T +49 7231 936-0 •
 F +49 7231 936-3002 • E info@uniserv.com • www.uniserv.com
 © Copyright Uniserv • Pforzheim • All rights reserved.